

PLAN SHOWING THE PROPOSED TWO STORIED ROW HOUSE RESIDENTIAL BUILDING AT SHAKESPEARE SARANI, JYOTI NAGAR ASANSOL R.S. PLOT NO.- 937, 939, L.R. PLOT NO.- 937, 939, L.R. KH NO. -3199,957, WITHIN MOUZA- GOBINDAPUR , J.L. NO.-18, P.O.- RAMKRISHNA MISSION, PIN - 713305, P.S. - ASANSOL (N), DIST-PASCHIM BARDHAMAN WARD NO.-21, UNDER ASANSOL MUNICIPAL CORPORATION

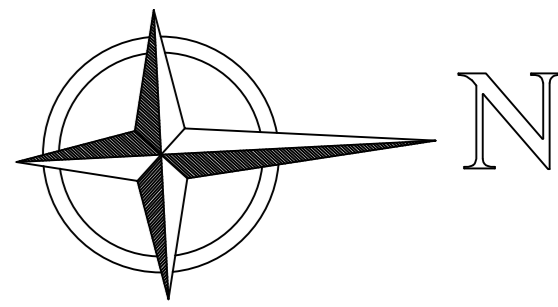

OWNERS:

- 1) SRI JOYDEB MONDAL, S/O SRI NANIGOPAL MONDAL
- 2) NETFLEX HOMES PRIVATE LIMITED, REPRESENTED BY IT'S DIRECTORS 1) MD. KALIMUDDIN S/O MD. MOINUDDIN, 2) AMROZ AZMI, S/O MD. YASEEN,

OFFICE USED ONLY



FRONT ELEVATION

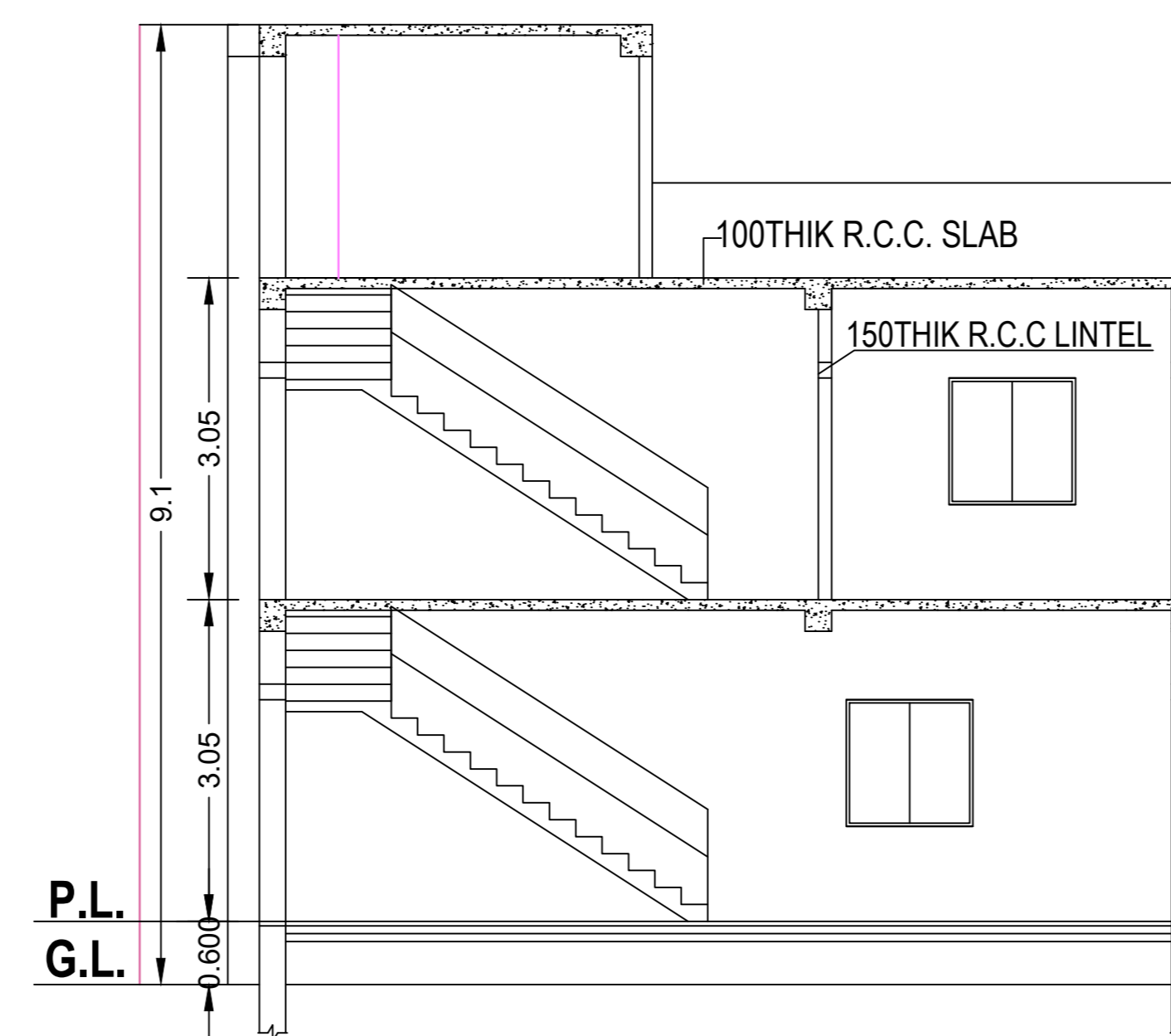

SECTION ON B-B'

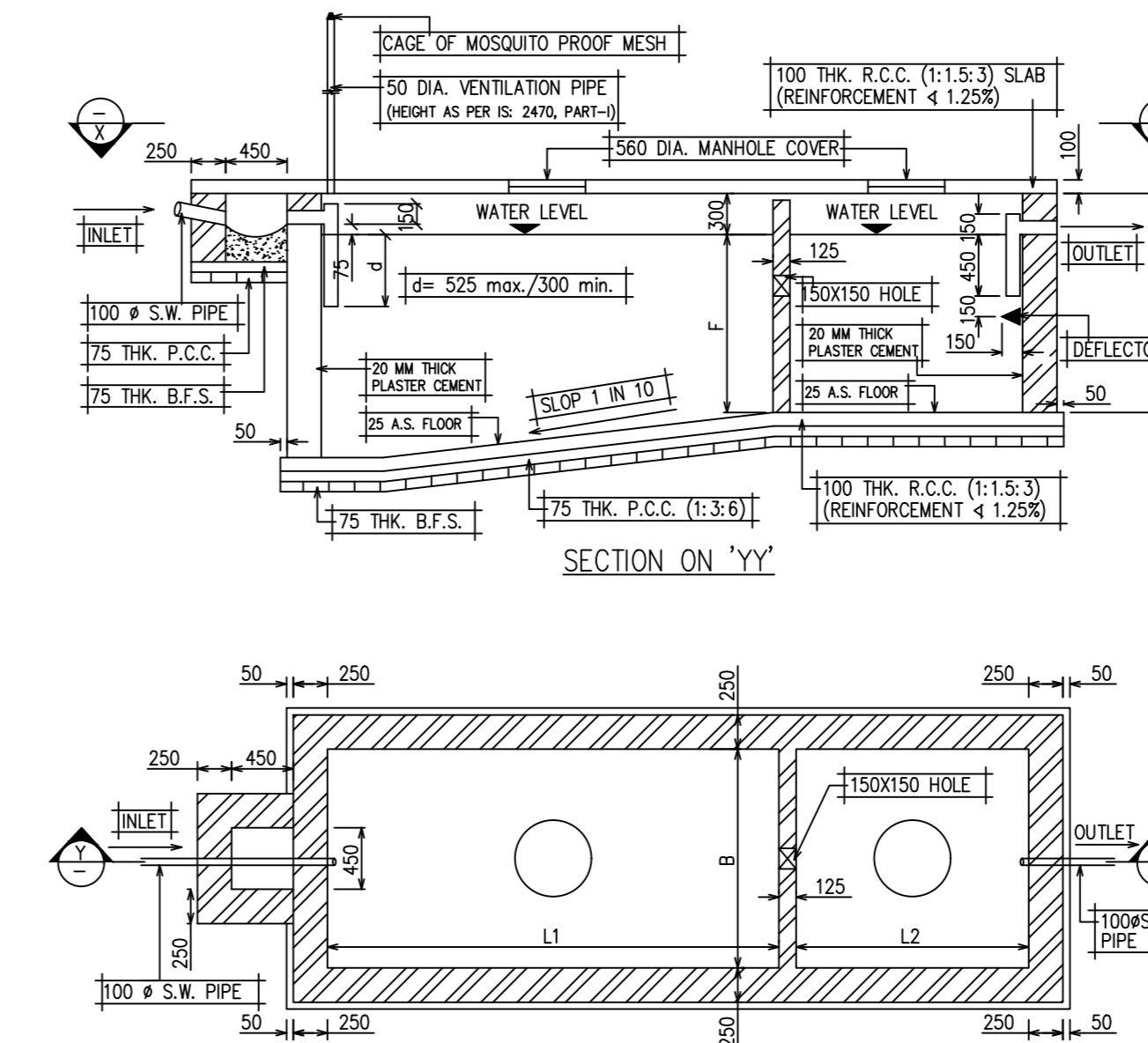

PLAN AT 'XX' DETAILS OF SEPTIC TANK SCALE: -1:50

| NO. OF USER | L1 | L2 | B | F | B |
|-------------|------|------|------|------|------|
| 200 | 5900 | 3000 | 2700 | 1400 | 1700 |
| 100 | 3600 | 1900 | 2100 | 1400 | 1700 |
| 75 | 3500 | 1750 | 2100 | 1400 | 1700 |
| 60 | 3500 | 1750 | 1700 | 1400 | 1600 |

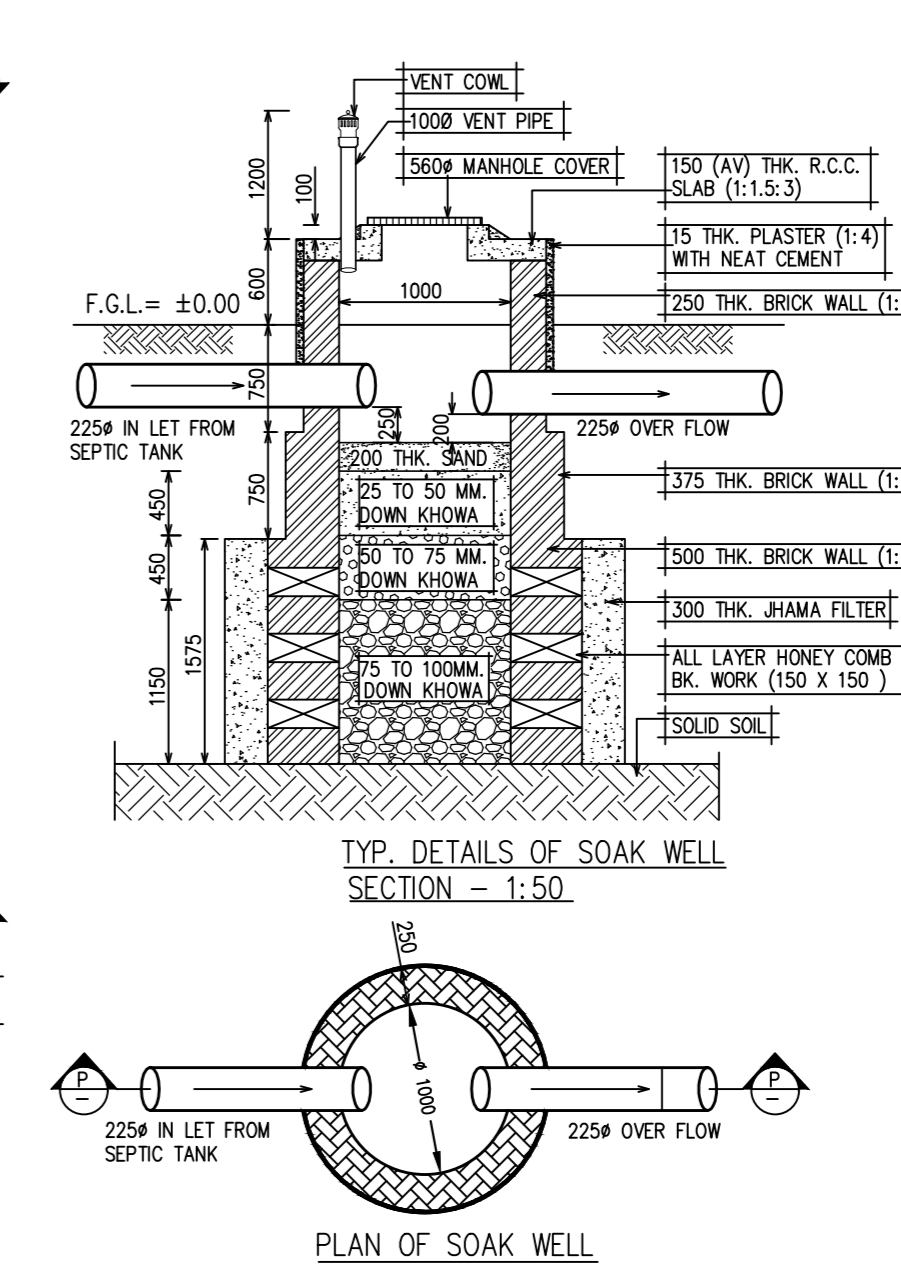

PLAN OF SOAK WELL

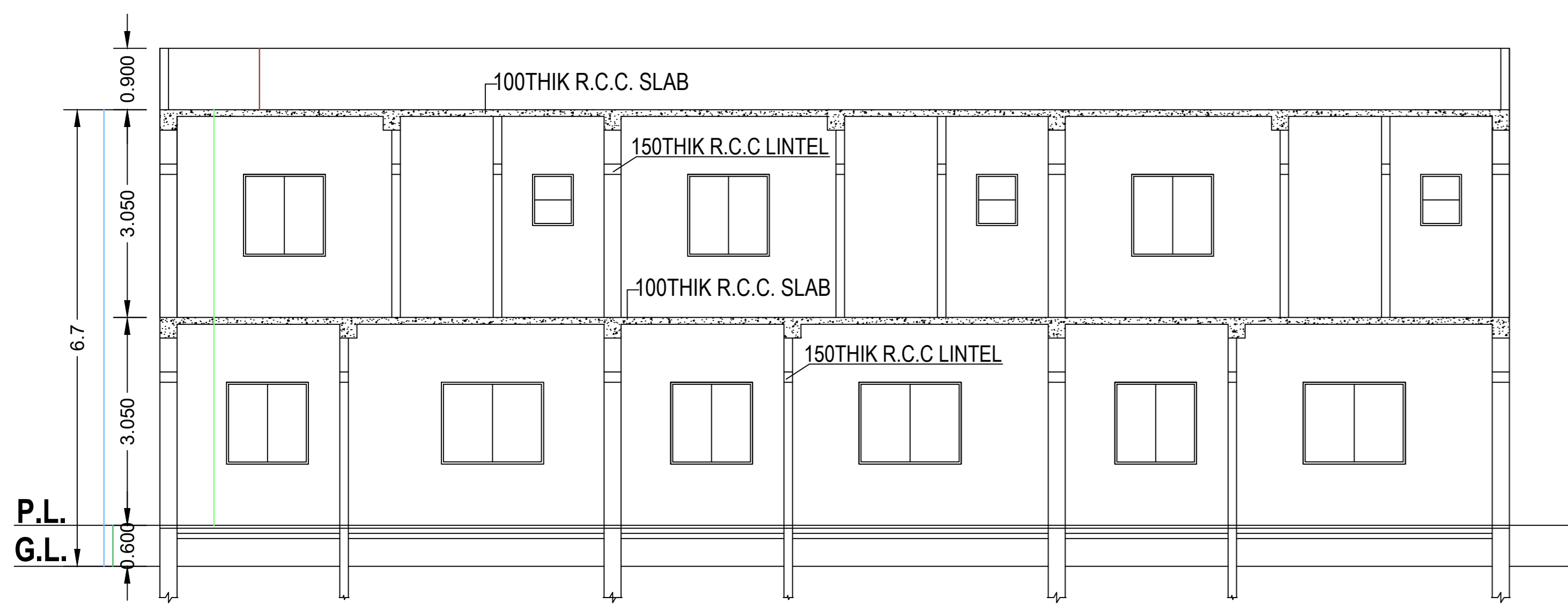

SECTION ON A-A'

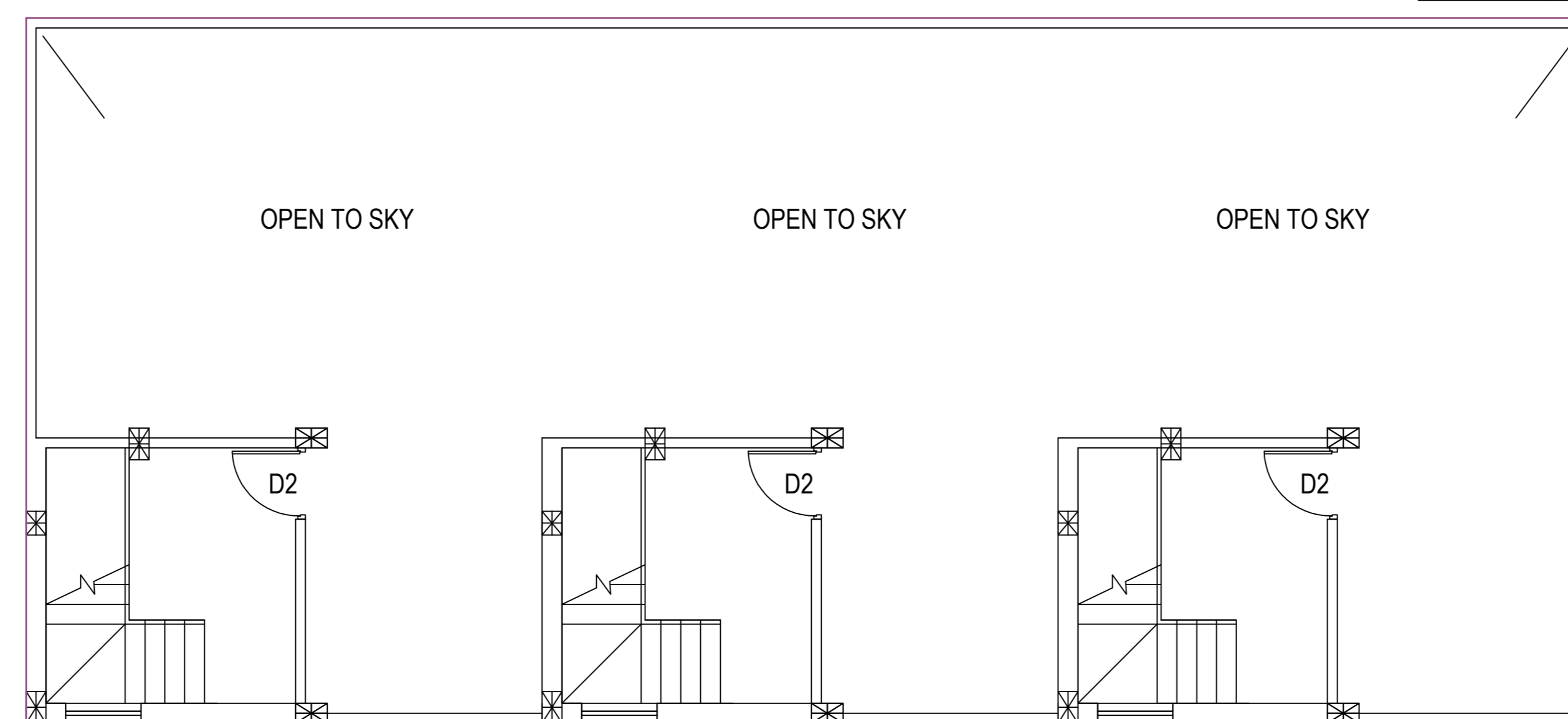

ROOF PLAN

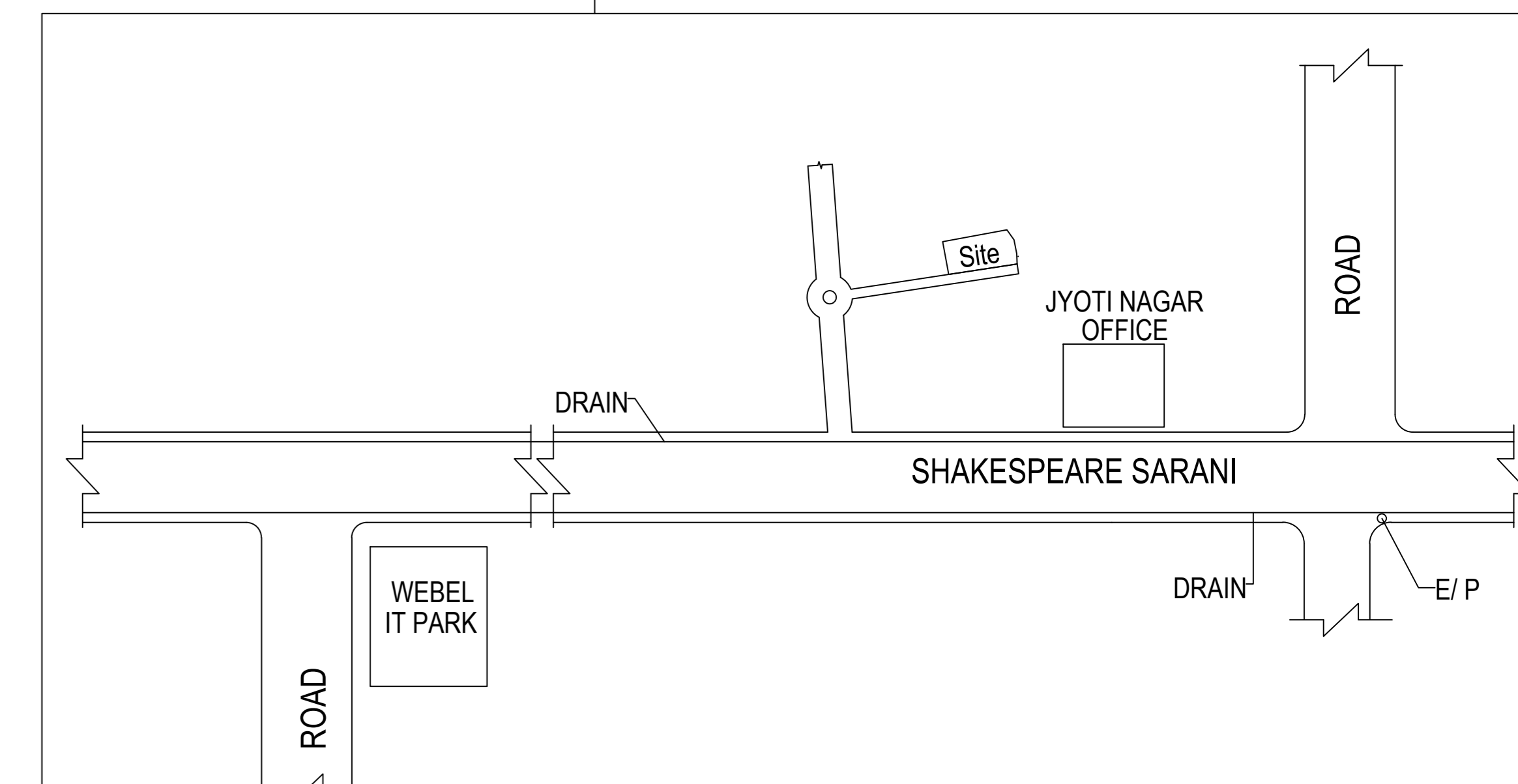

LOCATION PLAN NOT TO SCALE

VACANT LAND OF OWNER

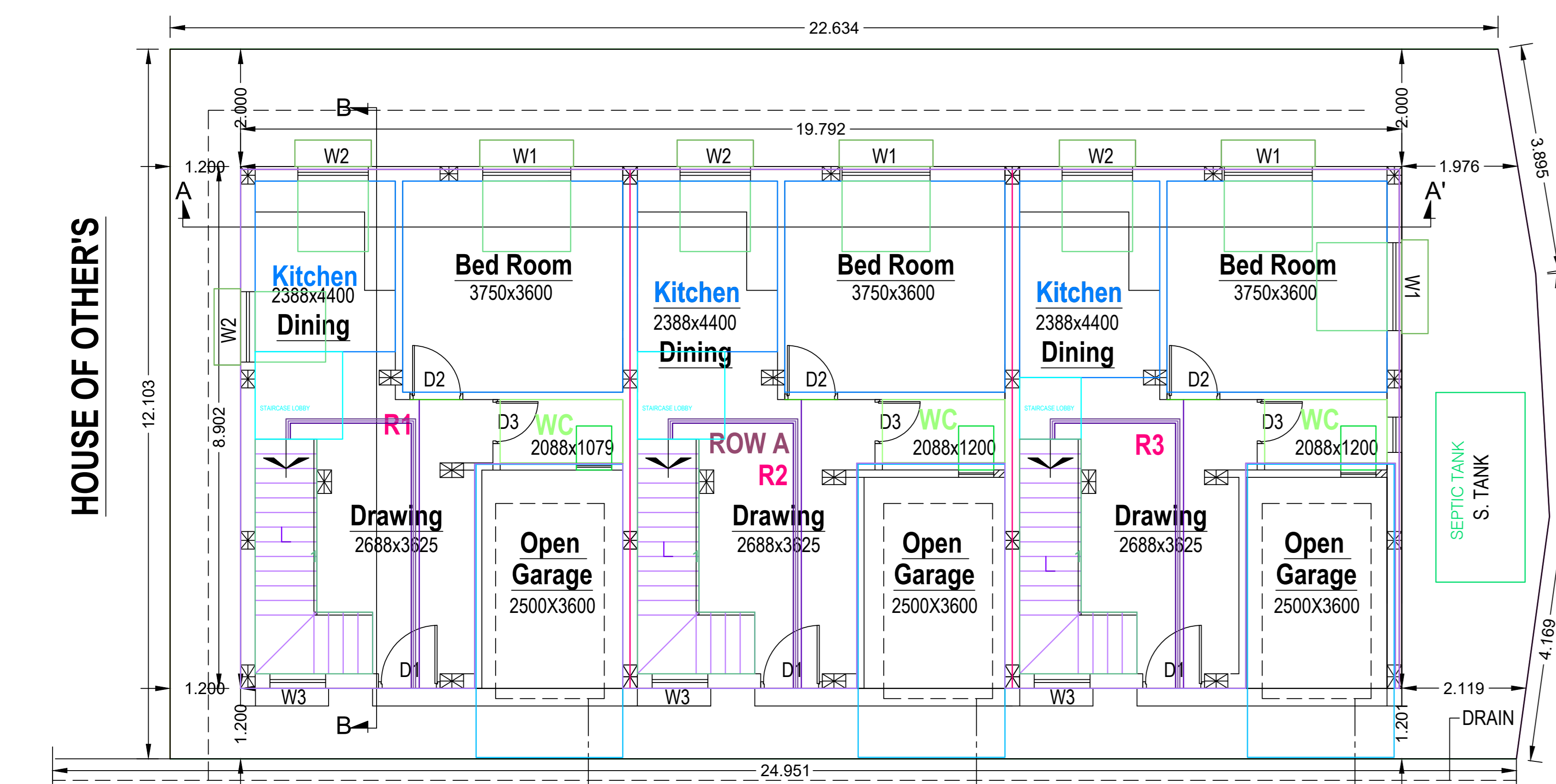

3600 WIDE ROAD

SITE PLAN WITH GROUND FLOOR PLAN

VACANT LAND OF OTHERS

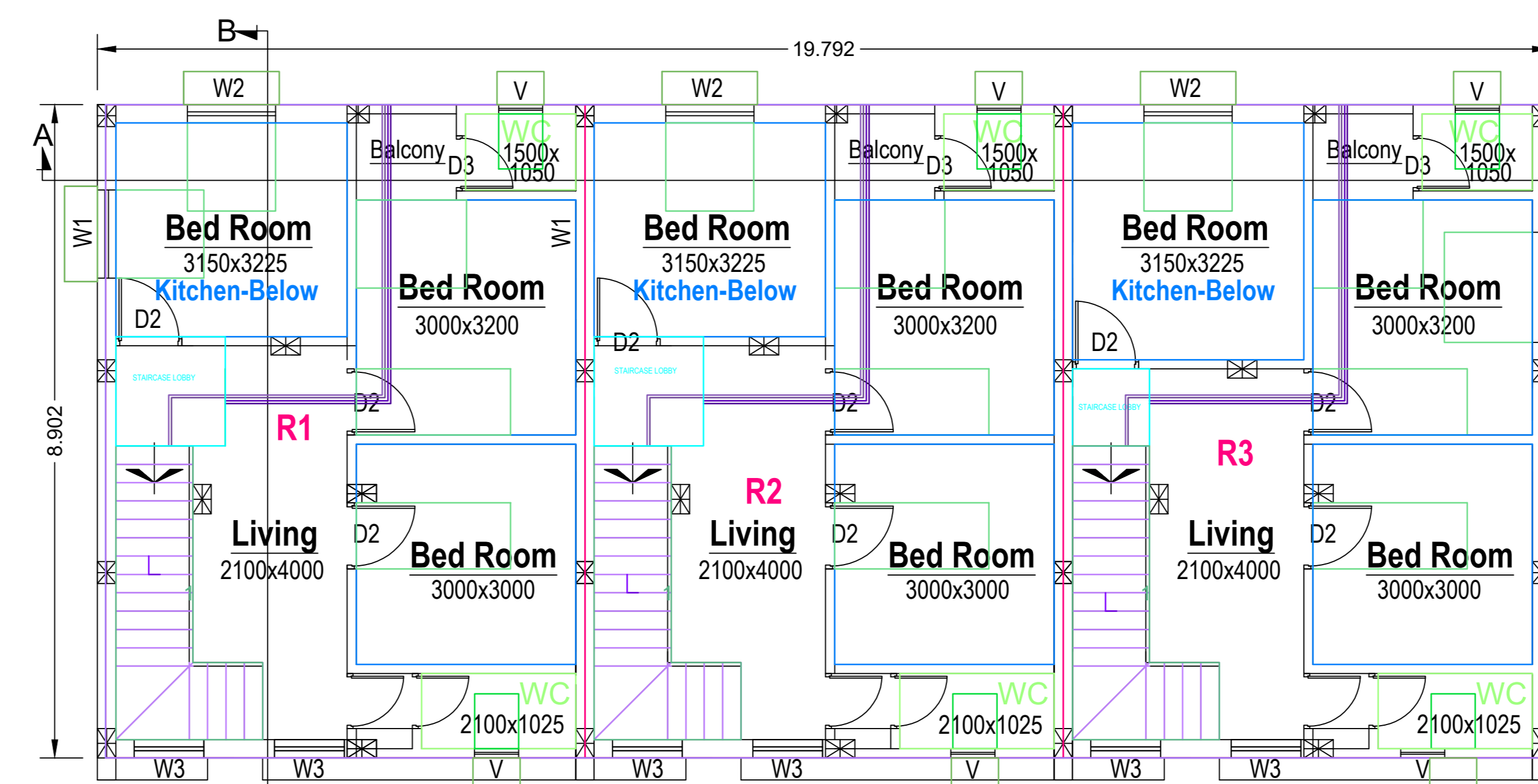

FIRST FLOOR PLAN

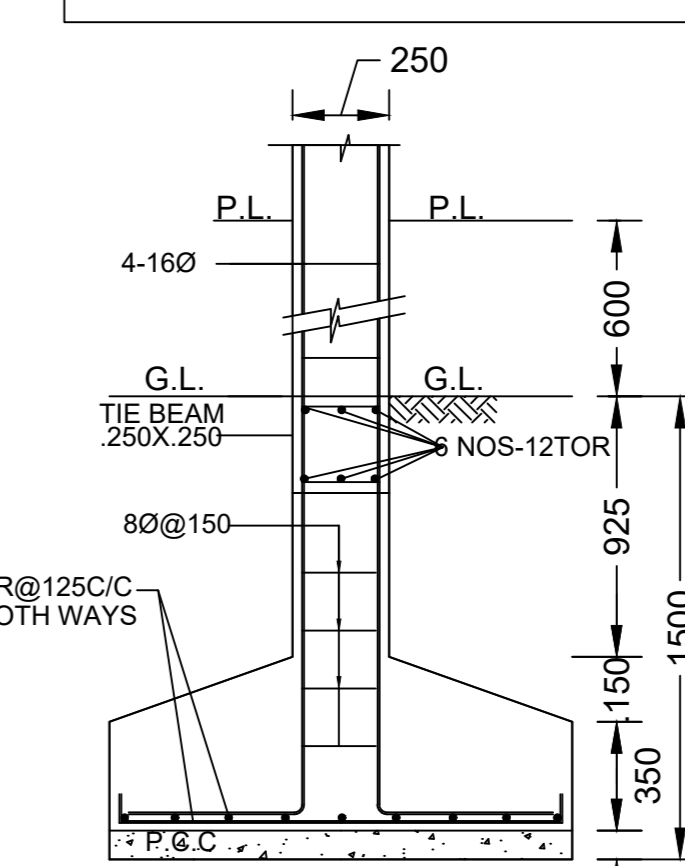

SECTION

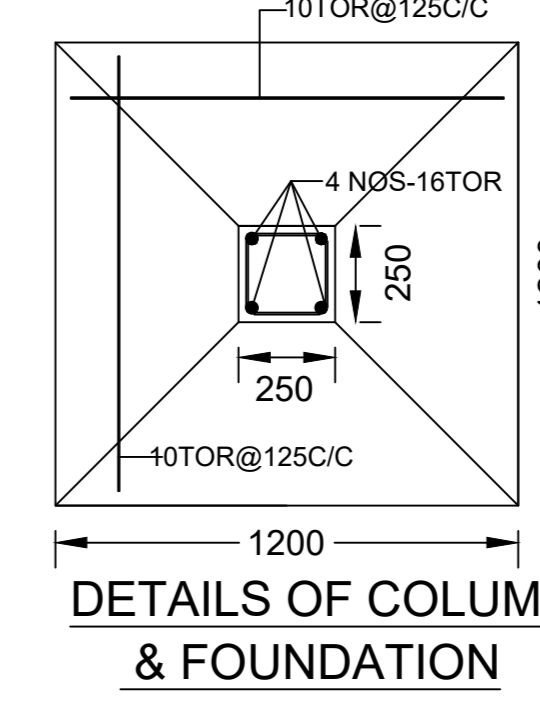

DETAILS OF COLUMN & FOUNDATION SCALE: 1:25

OWNER SIGNATURE

I/We Here by Declare That The Land is total free from any Dispute & Court Case.

ENGINEER SIGNATURE (LBS)

SPECIFICATION

1. ALL DIMENSIONS ARE IN MM. UNLESS OTHERWISE MENTIONED
2. THIS DRAWING IS TO BE READ ALONG WITH ALL RELEVANT ARCHITECTURAL DRAWINGS
3. GRADE OF CONCRETE M-20(IN SLAB, BEAM, & COLUMNS) & M25 (IN FOUNDATIONS)
4. FOR STEEL GRADE FE 415 AS PER I.S. 1786 - 1979
5. ALL R.C.C. WORK. ALL LEAN CONC. SHALL BE OF 1:4:8
6. ALL BRICK WORK ABOVE 250 TH. ARE IN CEMENT MORTER 1:6
7. ALL P.C.C. WORKS ARE IN PROPORTION OF 1:3:6.
8. CEMENT PLASTER TO WALLS 1:6 & TO CEILING 1:4

DOORS & WINDOWS

| DOORS | WINDOWS |
|--------------|--------------|
| D1-1050x2100 | W1-1500x1200 |
| D2-900x2100 | W-600X1200 |
| D3-750x2100 | V-600x750 |
| D4-900x1570 | |

AREA CHART

| | |
|----------------------------------|--------------|
| TOTAL AREA OF LAND (AS PER SITE) | 281.32 SQ.M. |
| GROUND FLOOR COVD. AREA | 174.2 SQ.M. |
| FIRST FLOOR COVD. AREA | 174.2 SQ.M. |
| VACANT AREA | 107.12 SQ.M. |
| % OF COVD AREA | 61.92 % |

SIGNATURE



PLAN SHOWING THE DRANAGE & WATER SUPPLY PIPE LINE of PROPOSED TWO STORIED JYOTI COTTAGE ROW HOUSE- 1 RESIDENTIAL BUILDING AT SHAKESPEARE SARANI, JYOTI NAGAR ASANSOL R.S. PLOT NO.- 937, 939, L.R. PLOT NO.- 937, 939, L.R. KH NO. -3199,957, WITHIN MOUZA- GOBINDAPUR , J.L. NO.-18, P.O.- RAMKRISHNA MISSION, PIN - 713305, P.S. - ASANSOL (N), DIST-PASCHIM BARDHAMAN WARD NO.-21, UNDER ASANSOL MUNICIPAL CORPORATION

OWNERS:

- 1) SRI JOYDEB MONDAL, S/O SRI NANIGOPAL MONDAL
- 2) NETFLEX HOMES PRIVATE LIMITED, REPRESENTED BY IT'S DIRECTORS
- 1) AMROZ AZMI, S/O MD. YASEEN, 2) MD. KALIMUDDIN S/O MD. MOINUDDIN,

WATER PIPE LINE SHOWN AS -
 SWEAR & DRAIN LINE SHOWN AS - - - - -

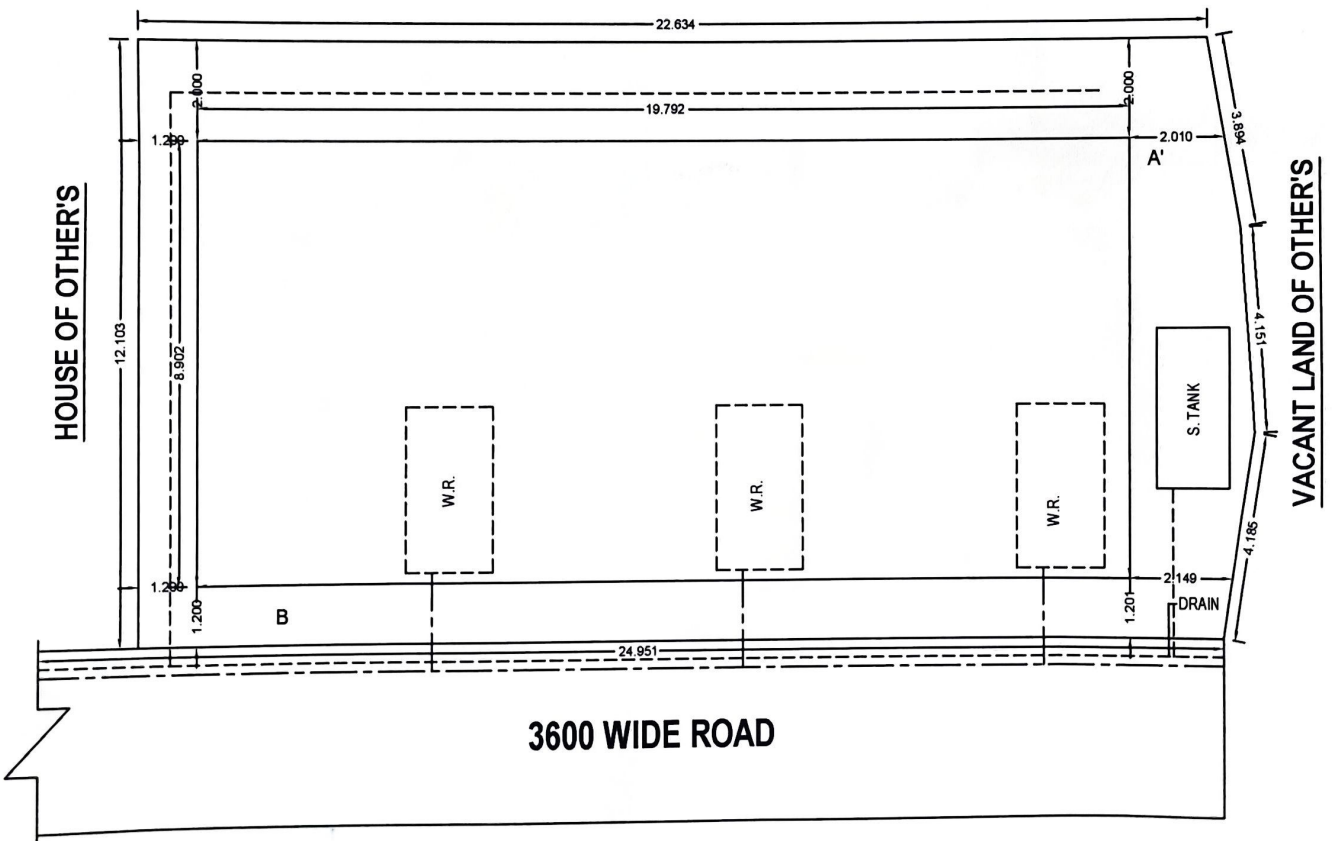

SITE PLAN

Netflex Homes Private Limited
Md. Kalimuddin
 Director